

YOUR DETAILS

Name:
Company (if applicable):
Address:
Postcode:
Tel. No:
Email:

GIVING YOU CREDIT

We would like to credit your support in the Museum, in our Annual Report and on our website. Please write here how you would like to be credited:

GIFT AID

Pledging Gift Aid allows us to reclaim 25p in tax for every £1 of your donation meaning your £200 increases to £250 or your £50 increases to £62.50.

Gift Aid declaration to The Egham Museum Trust:
I wish The Egham Museum Trust to benefit from Gift Aid on this annual subscription and any other donations / subscriptions made now or in the future.

Signature:

I confirm I am a UK taxpayer and understand that if I pay less Income Tax and/or Capital Gains Tax in the current tax year than the amount of Gift Aid claimed on all my donations it is my responsibility to pay any difference. I understand that other taxes such as VAT and Council Tax do not qualify.

Become a Patron and support our C.O.R.E work

The Egham Museum Patrons Scheme supports the essential ongoing **C**ollection, **O**utreach, **R**esearch and **E**xhibition work of the Museum. Thanks to this support we are able to better preserve and display our collections, support local research and offer sessions for local schools, care homes and other community groups.

Patron Benefits

£200 per year (corporate & individuals):

- Acknowledgement of your contribution at the Museum, on our website and in our Annual Report
- Invitation to our exclusive Annual Reception, and the Private View of our annual Pop-Up Exhibition
- A personalised certificate
- Newsletter updates

£50 per year (individuals):

- Invitation to our exclusive Annual Reception, and the Private View of our annual Pop-Up Exhibition
- Newsletter updates

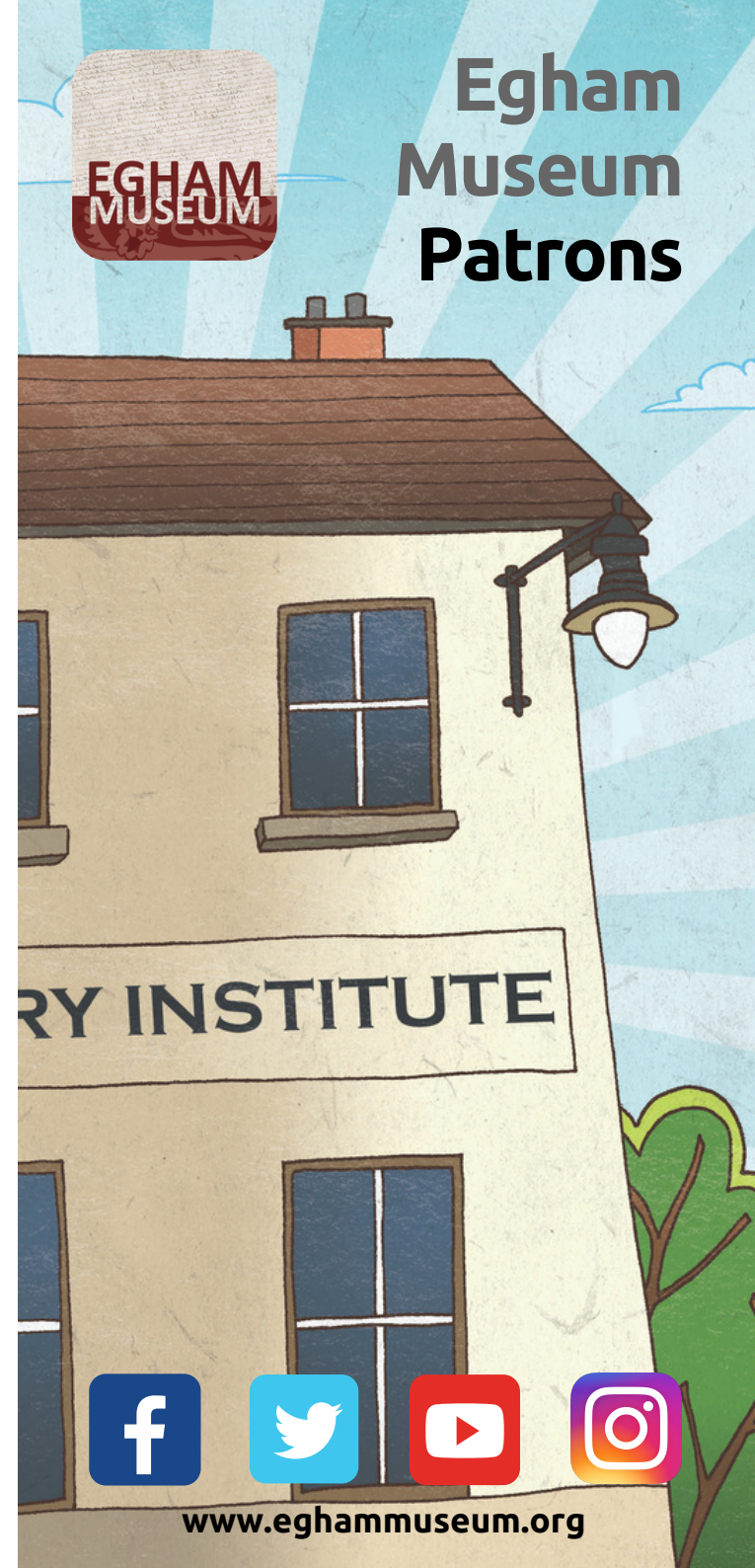

The Egham Museum Trust



The Egham Museum is governed by The Egham Museum Trust, an independent organisation and a registered charity (no. 278422).

The Egham Museum believes that museums are more than the sum of the contents of their display cases. Museums should be creative and dynamic organisations that seize the opportunities available to better serve and engage with their communities.

As such, we work with a variety of partners on various projects and initiatives. From hosting conferences and conventions, producing pop-up exhibitions, carrying out oral history, creating documentaries, to offering placements and internships for students.

The Trust relies on grants and donations in order to cover running costs of the Museum. The Museum is supported by a team of dedicated volunteers who are vital to our ongoing success. You can be a part of this through your support as a Patron.

Vision

A museum for all, valued by our diverse local community and at the heart of our cultural lives.

Mission

Through our collections, exhibitions and outreach programmes, we provide a centre of life-long learning that raises awareness, shares knowledge and promotes enjoyment of local history.



PAYMENT DETAILS

Cheque enclosed for £200 [] / £50 []
OR

Standing Order for £200 [] / £50 []

for a start date of _____
and annually thereafter.

Instruction to your bank or building society:
Please pay The Egham Museum Trust a Standing
Order from the account detailed below.

To the Manager of (name of your Bank or Building
society):

Bank / Building Society Address:

Postcode:

Name of account holder:

Account Number:

Sort Code:

Signature:

Date:

Please pay to:

The Egham Museum Trust

HSBC Sort Code: 40-20-34 Account No 71140345

Amount: £200 / £50 annually

Reference: PATRONS SCHEME

Please return the form to:

**Egham Museum, The Literary Institute, High Street, Egham,
Surrey, TW20 9EW. Charity no. 278422.**